



# Environment Protection Licence

Licence - 21852

Licence Details	
Number:	21852
Anniversary Date:	01-July

Licensee	
EASY LIQUIDS PTY LTD	
LEVEL 8/28 FRESHWATER PLACE	
SOUTHBANK VIC 3006	

Premises	
96 YOUNG ROAD	
WHITTON NSW 2705	

Scheduled Activity	
Chemical production	
Chemical storage	

Fee Based Activity	Scale
Agricultural fertiliser (phosphate) production	> 20000-50000 T annual production capacity
General chemicals storage	> 5000-100000 kL storage capacity

Contact Us	
NSW EPA	
6 Parramatta Square	
10 Darcy Street	
PARRAMATTA NSW 2150	
Phone: 131 555	
Email: <a href="mailto:info@epa.nsw.gov.au">info@epa.nsw.gov.au</a>	
Locked Bag 5022	
PARRAMATTA NSW 2124	



# Environment Protection Licence

Licence - 21852

<b>INFORMATION ABOUT THIS LICENCE</b>	<b>4</b>
Dictionary	4
Responsibilities of licensee	4
Variation of licence conditions	4
Duration of licence	4
Licence review	4
Fees and annual return to be sent to the EPA	4
Transfer of licence	5
Public register and access to monitoring data	5
<b>1 ADMINISTRATIVE CONDITIONS</b>	<b>6</b>
A1 What the licence authorises and regulates	6
A2 Premises or plant to which this licence applies	6
A3 Information supplied to the EPA	7
<b>2 DISCHARGES TO AIR AND WATER AND APPLICATIONS TO LAND</b>	<b>8</b>
P1 Location of monitoring/discharge points and areas	8
<b>3 LIMIT CONDITIONS</b>	<b>8</b>
L1 Pollution of waters	8
L2 Load limits	8
L3 Concentration limits	9
L4 Waste	9
L5 Noise limits	9
L6 Other limit conditions	10
<b>4 OPERATING CONDITIONS</b>	<b>10</b>
O1 Activities must be carried out in a competent manner	10
O2 Maintenance of plant and equipment	10
O3 Dust	10
O4 Other operating conditions	11
<b>5 MONITORING AND RECORDING CONDITIONS</b>	<b>11</b>
M1 Monitoring records	11
M2 Requirement to monitor concentration of pollutants discharged	11
M3 Testing methods - concentration limits	12
M4 Testing methods - load limits	12
M5 Recording of pollution complaints	12
M6 Telephone complaints line	13
M7 Other monitoring and recording conditions	13



# Environment Protection Licence

Licence - 21852

<b>6</b>	<b>REPORTING CONDITIONS</b>	<b>13</b>
R1	Annual return documents	13
R2	Notification of environmental harm	14
R3	Written report	15
<b>7</b>	<b>GENERAL CONDITIONS</b>	<b>15</b>
G1	Copy of licence kept at the premises or plant	15
<b>DICTIONARY</b>		<b>16</b>
	General Dictionary	16

# Environment Protection Licence

---

Licence - 21852

## Information about this licence

### Dictionary

A definition of terms used in the licence can be found in the dictionary at the end of this licence.

### Responsibilities of licensee

Separate to the requirements of this licence, general obligations of licensees are set out in the Protection of the Environment Operations Act 1997 ("the Act") and the Regulations made under the Act. These include obligations to:

- ensure persons associated with you comply with this licence, as set out in section 64 of the Act;
- control the pollution of waters and the pollution of air (see for example sections 120 - 132 of the Act);
- report incidents causing or threatening material environmental harm to the environment, as set out in Part 5.7 of the Act.

### Variation of licence conditions

The licence holder can apply to vary the conditions of this licence. An application form for this purpose is available from the EPA.

The EPA may also vary the conditions of the licence at any time by written notice without an application being made.

Where a licence has been granted in relation to development which was assessed under the Environmental Planning and Assessment Act 1979 in accordance with the procedures applying to integrated development, the EPA may not impose conditions which are inconsistent with the development consent conditions until the licence is first reviewed under Part 3.6 of the Act.

### Duration of licence

This licence will remain in force until the licence is surrendered by the licence holder or until it is suspended or revoked by the EPA or the Minister. A licence may only be surrendered with the written approval of the EPA.

### Licence review

The Act requires that the EPA review your licence at least every 5 years after the issue of the licence, as set out in Part 3.6 and Schedule 5 of the Act. You will receive advance notice of the licence review.

### Fees and annual return to be sent to the EPA

For each licence fee period you must pay:

- an administrative fee; and
- a load-based fee (if applicable).



# Environment Protection Licence

Licence - 21852

The EPA publication “A Guide to Licensing” contains information about how to calculate your licence fees. The licence requires that an Annual Return, comprising a Statement of Compliance and a summary of any monitoring required by the licence (including the recording of complaints), be submitted to the EPA. The Annual Return must be submitted within 60 days after the end of each reporting period. See condition R1 regarding the Annual Return reporting requirements.

Usually the licence fee period is the same as the reporting period.

### Transfer of licence

The licence holder can apply to transfer the licence to another person. An application form for this purpose is available from the EPA.

### Public register and access to monitoring data

Part 9.5 of the Act requires the EPA to keep a public register of details and decisions of the EPA in relation to, for example:

- licence applications;
- licence conditions and variations;
- statements of compliance;
- load based licensing information; and
- load reduction agreements.

Under s320 of the Act application can be made to the EPA for access to monitoring data which has been submitted to the EPA by licensees.

### This licence is issued to:

EASY LIQUIDS PTY LTD
LEVEL 8/28 FRESHWATER PLACE
SOUTHBANK VIC 3006

subject to the conditions which follow.



# Environment Protection Licence

Licence - 21852

## 1 Administrative Conditions

### A1 What the licence authorises and regulates

A1.1 This licence authorises the carrying out of the scheduled activities listed below at the premises specified in A2. The activities are listed according to their scheduled activity classification, fee-based activity classification and the scale of the operation.

Unless otherwise further restricted by a condition of this licence, the scale at which the activity is carried out must not exceed the maximum scale specified in this condition.

Scheduled Activity	Fee Based Activity	Scale
Chemical production	Agricultural fertiliser (phosphate) production	> 20000 - 50000 T annual production capacity
Chemical storage	General chemicals storage	> 5000 - 100000 kL storage capacity

### A2 Premises or plant to which this licence applies

A2.1 The licence applies to the following premises:

Premises Details
96 YOUNG ROAD
WHITTON
NSW 2705
LOT 31 DP 1304400

A2.2 The premises location is shown on the map below.

# Environment Protection Licence

Licence - 21852

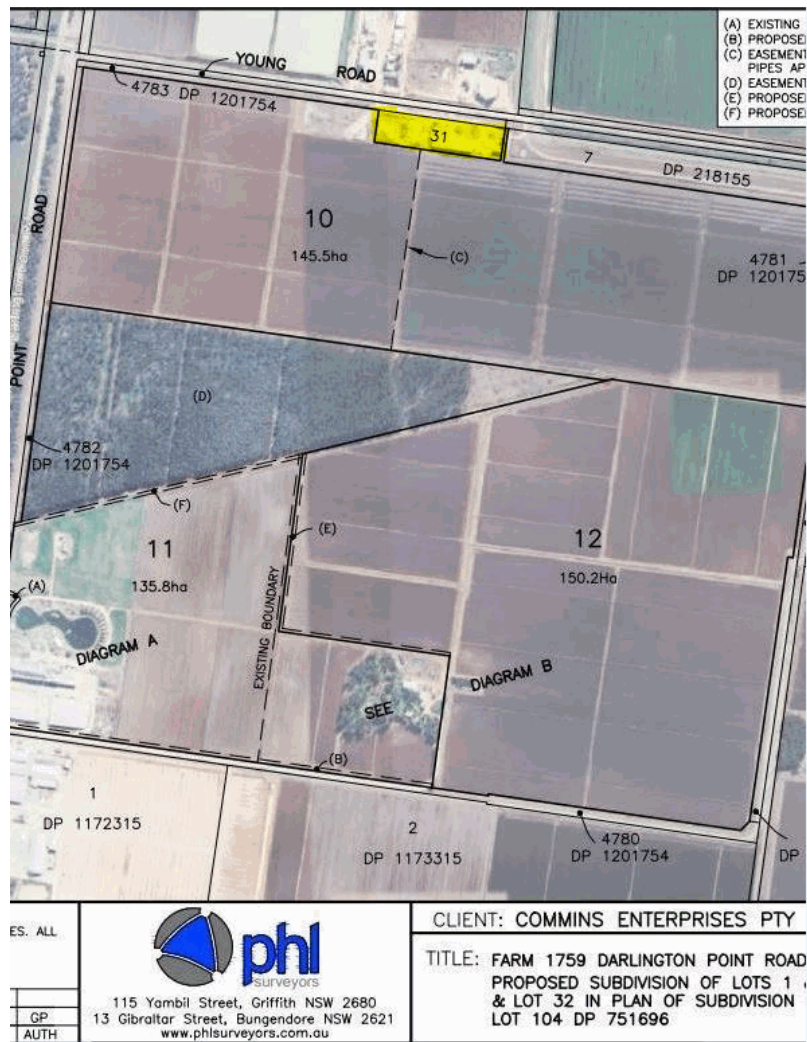

### A3 Information supplied to the EPA

A3.1 Works and activities must be carried out in accordance with the proposal contained in the licence application, except as expressly provided by a condition of this licence.

In this condition the reference to "the licence application" includes a reference to:

- a) the applications for any licences (including former pollution control approvals) which this licence replaces under the Protection of the Environment Operations (Savings and Transitional) Regulation 1998; and
- b) the licence information form provided by the licensee to the EPA to assist the EPA in connection with the issuing of this licence.

A3.2 Except as expressly provided by these general terms of approval, works and activities must be carried out in accordance with the proposal contained in:

- Development Application No 95/2022 submitted to Leeton Shire Council on 7th September 2022.
- The environment impact statement " Yara Whitton environmental Impact Statement - Yara Nipro Whitton" prepared by JBS & G Australia Pty Ltd and dated 31st August 2022 (Rev C) relating to the development. (CM10 REF: DOC22/830983-2)



# Environment Protection Licence

Licence - 21852

## 2 Discharges to Air and Water and Applications to Land

### P1 Location of monitoring/discharge points and areas

P1.1 The following points referred to in the table are identified in this licence for the purposes of the monitoring and/or the setting of limits for discharges of pollutants to water from the point.

*Water and land*

EPA Identification no.	Type of Monitoring Point	Type of Discharge Point	Location Description
1	Effluent Quality Monitoring	Effluent Quality Monitoring	Onsite storage tank to irrigation supply line as shown on site irrigation map. REF: R01 REV A dated 20.07.23. Supplied to the EPA 26.09.23. CM10 DOC22/830983-2.

## 3 Limit Conditions

### L1 Pollution of waters

L1.1 Except as may be expressly provided in any other condition of this licence, the licensee must comply with section 120 of the Protection of the Environment Operations Act 1997.

### L2 Load limits

L2.1 The actual load of an assessable pollutant discharged from the premises during the reporting period must not exceed the load limit specified for the assessable pollutant in the table below.

Note: An assessable pollutant is a pollutant which affects the licence fee payable for the licence.

L2.2 The actual load of an assessable pollutant must be calculated in accordance with the relevant load calculation protocol.

Assessable Pollutant	Load limit (kg)
Coarse Particulates (Air)	
Fine Particulates (Air)	
Fluoride (Air)	
Phosphorus (total) (Enclosed Water)	





# Environment Protection Licence

Licence - 21852

## L3 Concentration limits

- L3.1 For each monitoring/discharge point or utilisation area specified in the table/s below (by a point number), the concentration of a pollutant discharged at that point, or applied to that area, must not exceed the concentration limits specified for that pollutant in the table.
- L3.2 Where a pH quality limit is specified in the table, the specified percentage of samples must be within the specified ranges.
- L3.3 To avoid any doubt, this condition does not authorise the pollution of waters by any pollutant other than those specified in the table/s.
- L3.4 Water and/or Land Concentration Limits

### POINT 1

Pollutant	Units of Measure	50 Percentile concentration limit	90 Percentile concentration limit	3DGM concentration limit	100 percentile concentration limit
pH	pH				5.0 - 8.5

## L4 Waste

- L4.1 The applicant must not cause, permit or allow any waste generated outside the premises to be received at the premises for storage, treatment, processing, re-processing or disposal, or any waste generated at the premises to be disposed or re-used at the premises, except as expressly permitted by the licence.
- NOTE: the does not include any waste used in accordance with an EPA resource recovery order and exemption.
- L4.2 Liquid waste generated at the premises must;
- be retained on-site, and
  - where the waste is re-used it must be in accordance with Section 6.7.2 of the 'Yara Whitton Environmental Impact Statement - Yara Niro Whitton' prepared by JBS & G Australia Pty Ltd and dated 31st August 2022 (Rev C) (CM10 REF: DOC22/830983-2)

## L5 Noise limits

- L5.1 Noise from the premises must not exceed:
- an LAeq (15 minute) noise emission criterion of 40dBA during the daytime (7am - 6pm) and;

# Environment Protection Licence

Licence - 21852

- an LAeq (15 minute) noise emission criterion of 35dBA at all other times.

L5.2 If a noise complaint is received, noise from the premises is to be measured at the nearest residential receiver not associated with the development to determine compliance with this condition.

## **L6 Other limit conditions**

L6.1 The premises must not produce more than 35 000 tonnes of chemical fertiliser in any 12 month annual return reporting period.

L6.2 The premises must not manufacture, blend or use more than 6 000 tonnes of dangerous goods in any 12 month annual return reporting period.

L6.3 The premises must not store more than 10 000 tonnes of chemicals at any time.

NOTE: The 12 month annual return reporting period is calculated from the date an Environment Protection licence is issued.

## **4 Operating Conditions**

### **O1 Activities must be carried out in a competent manner**

O1.1 Licensed activities must be carried out in a competent manner.

This includes:

- a) the processing, handling, movement and storage of materials and substances used to carry out the activity; and
- b) the treatment, storage, processing, reprocessing, transport and disposal of waste generated by the activity.

### **O2 Maintenance of plant and equipment**

O2.1 All plant and equipment installed at the premises or used in connection with the licensed activity:

- a) must be maintained in a proper and efficient condition; and
- b) must be operated in a proper and efficient manner.

### **O3 Dust**

O3.1 Activities occurring at the Premises must be carried out in a manner that will minimise emissions of dust from the Premises.

O3.2 Trucks entering and leaving the premises that are carrying loads must be covered at all times except during loading and unloading.

# Environment Protection Licence

Licence - 21852

## O4 Other operating conditions

- O4.1 No condition of this Approval identifies a potentially offensive odour for the purposes of Section 129 of the Protection of the Environment Operations Act 1997 (POEO Act).

Note: The POEO Act states that no offensive odour may be emitted from particular premises unless potentially offensive odours are identified in the licence and the odours are emitted in accordance with conditions specifically directed at minimising the odours are permitted.

- O4.2 The premises must not allow any offensive odour generated by the activities conducted at the premises to be detected at surrounding sensitive receivers not associated with the premises.

Note: The POEO Act defines offensive odour in its dictionary.

## 5 Monitoring and Recording Conditions

### M1 Monitoring records

- M1.1 The results of any monitoring required to be conducted by this licence or a load calculation protocol must be recorded and retained as set out in this condition.
- M1.2 All records required to be kept by this licence must be:
- a) in a legible form, or in a form that can readily be reduced to a legible form;
  - b) kept for at least 4 years after the monitoring or event to which they relate took place; and
  - c) produced in a legible form to any authorised officer of the EPA who asks to see them.
- M1.3 The following records must be kept in respect of any samples required to be collected for the purposes of this licence:
- a) the date(s) on which the sample was taken;
  - b) the time(s) at which the sample was collected;
  - c) the point at which the sample was taken; and
  - d) the name of the person who collected the sample.
- M1.4 The results of any monitoring required to be conducted by the EPA's general terms of approval, or a licence under the Protection of the Environment Operations Act 1997, in relation to the development or in order to comply with the load calculation protocol must be recorded and retained as set out in conditions M1.2 and M1.3.

### M2 Requirement to monitor concentration of pollutants discharged

- M2.1 For each monitoring/discharge point or utilisation area specified below (by a point number), the licensee must monitor (by sampling and obtaining results by analysis) the concentration of each pollutant specified in Column 1. The licensee must use the sampling method, units of measure, and sample at the frequency, specified opposite in the other columns:



# Environment Protection Licence

Licence - 21852

## M2.2 Water and/ or Land Monitoring Requirements

### POINT 1

Pollutant	Units of measure	Frequency	Sampling Method
pH	pH	Daily during any discharge	Representative sample

### M3 Testing methods - concentration limits

M3.1 Subject to any express provision to the contrary in this licence, monitoring for the concentration of a pollutant discharged to waters or applied to a utilisation area must be done in accordance with the Approved Methods Publication unless another method has been approved by the EPA in writing before any tests are conducted.

### M4 Testing methods - load limits

Note: Division 4 of the *Protection of the Environment Operations (General) Regulation 2022* requires that monitoring of actual loads of assessable pollutants listed in L2.2 must be carried out in accordance with the relevant load calculation protocol set out for the fee-based activity classification listed in the Administrative Conditions of this licence.

### M5 Recording of pollution complaints

- M5.1 The licensee must keep a legible record of all complaints made to the licensee or any employee or agent of the licensee in relation to pollution arising from any activity to which this licence applies.
- M5.2 The record must include details of the following:
- a) the date and time of the complaint;
  - b) the method by which the complaint was made;
  - c) any personal details of the complainant which were provided by the complainant or, if no such details were provided, a note to that effect;
  - d) the nature of the complaint;
  - e) the action taken by the licensee in relation to the complaint, including any follow-up contact with the complainant; and
  - f) if no action was taken by the licensee, the reasons why no action was taken.
- M5.3 The record of a complaint must be kept for at least 4 years after the complaint was made.
- M5.4 The record must be produced to any authorised officer of the EPA who asks to see them.

# Environment Protection Licence

Licence - 21852

## M6 Telephone complaints line

- M6.1 The licensee must operate during its operating hours a telephone complaints line for the purpose of receiving any complaints from members of the public in relation to activities conducted at the premises or by the vehicle or mobile plant, unless otherwise specified in the licence.
- M6.2 The licensee must notify the public of the complaints line telephone number and the fact that it is a complaints line so that the impacted community knows how to make a complaint.
- M6.3 The preceding two conditions do not apply until 3 months after the date of the issue of this licence.

## M7 Other monitoring and recording conditions

- M7.1 Requirement to monitor volumes processed and stored

The applicant must monitor and record the following information in each 12 month annual return reporting period:

1. The volume of chemical fertiliser produced.
2. The volume of dangerous goods used.
3. The maximum volume of chemical fertiliser stored at any time.

## 6 Reporting Conditions

### R1 Annual return documents

- R1.1 The licensee must complete and supply to the EPA an Annual Return in the approved form comprising:
1. a Statement of Compliance,
  2. a Monitoring and Complaints Summary,
  3. a Statement of Compliance - Licence Conditions,
  4. a Statement of Compliance - Load based Fee,
  5. a Statement of Compliance - Requirement to Prepare Pollution Incident Response Management Plan,
  6. a Statement of Compliance - Requirement to Publish Pollution Monitoring Data; and
  7. a Statement of Compliance - Environmental Management Systems and Practices.

At the end of each reporting period, the EPA will provide to the licensee notification that the Annual Return is due.

- R1.2 An Annual Return must be prepared in respect of each reporting period, except as provided below.

Note: The term "reporting period" is defined in the dictionary at the end of this licence. Do not complete the Annual Return until after the end of the reporting period.

- R1.3 Where this licence is transferred from the licensee to a new licensee:
- a) the transferring licensee must prepare an Annual Return for the period commencing on the first day of the reporting period and ending on the date the application for the transfer of the licence to the new licensee is

# Environment Protection Licence

Licence - 21852

granted; and

b) the new licensee must prepare an Annual Return for the period commencing on the date the application for the transfer of the licence is granted and ending on the last day of the reporting period.

Note: An application to transfer a licence must be made in the approved form for this purpose.

R1.4 Where this licence is surrendered by the licensee or revoked by the EPA or Minister, the licensee must prepare an Annual Return in respect of the period commencing on the first day of the reporting period and ending on:

a) in relation to the surrender of a licence - the date when notice in writing of approval of the surrender is given; or

b) in relation to the revocation of the licence - the date from which notice revoking the licence operates.

R1.5 The Annual Return for the reporting period must be supplied to the EPA via eConnect *EPA* or by registered post not later than 60 days after the end of each reporting period or in the case of a transferring licence not later than 60 days after the date the transfer was granted (the 'due date').

R1.6 Where the licensee is unable to complete a part of the Annual Return by the due date because the licensee was unable to calculate the actual load of a pollutant due to circumstances beyond the licensee's control, the licensee must notify the EPA in writing as soon as practicable, and in any event not later than the due date. The notification must specify:

a) the assessable pollutants for which the actual load could not be calculated; and

b) the relevant circumstances that were beyond the control of the licensee.

R1.7 The licensee must retain a copy of the Annual Return supplied to the EPA for a period of at least 4 years after the Annual Return was due to be supplied to the EPA.

R1.8 Within the Annual Return, the Statements of Compliance must be certified and the Monitoring and Complaints Summary must be signed by:

a) the licence holder; or

b) by a person approved in writing by the EPA to sign on behalf of the licence holder.

R1.9 Annual Return in relation to the development.

The applicant must provide an annual return to the EPA in relation to the development as required by any licence under the Protection of the Environment Operations Act 1997 in relation to the development. In the return the applicant must report on the annual monitoring undertaken (where the activity results in pollution discharges), provide a summary of complaints relating to the development, report on compliance with licence conditions and provide a calculation of the licence fees (administrative fees and, where relevant, load based fees) that are payable.

## R2 Notification of environmental harm

R2.1 Notifications must be made by telephoning the Environment Line service on 131 555.

Note: The licensee or its employees must notify all relevant authorities of incidents causing or threatening material harm to the environment immediately after the person becomes aware of the incident in accordance with the requirements of Part 5.7 of the Act.

# Environment Protection Licence

Licence - 21852

- R2.2 The licensee must provide written details of the notification to the EPA within 7 days of the date on which they became aware of the incident.

## R3 Written report

- R3.1 Where an authorised officer of the EPA suspects on reasonable grounds that:
- a) where this licence applies to premises, an event has occurred at the premises; or
  - b) where this licence applies to vehicles or mobile plant, an event has occurred in connection with the carrying out of the activities authorised by this licence, and the event has caused, is causing or is likely to cause material harm to the environment (whether the harm occurs on or off premises to which the licence applies), the authorised officer may request a written report of the event.
- R3.2 The licensee must make all reasonable inquiries in relation to the event and supply the report to the EPA within such time as may be specified in the request.
- R3.3 The request may require a report which includes any or all of the following information:
- a) the cause, time and duration of the event;
  - b) the type, volume and concentration of every pollutant discharged as a result of the event;
  - c) the name, address and business hours telephone number of employees or agents of the licensee, or a specified class of them, who witnessed the event;
  - d) the name, address and business hours telephone number of every other person (of whom the licensee is aware) who witnessed the event, unless the licensee has been unable to obtain that information after making reasonable effort;
  - e) action taken by the licensee in relation to the event, including any follow-up contact with any complainants;
  - f) details of any measure taken or proposed to be taken to prevent or mitigate against a recurrence of such an event; and
  - g) any other relevant matters.
- R3.4 The EPA may make a written request for further details in relation to any of the above matters if it is not satisfied with the report provided by the licensee. The licensee must provide such further details to the EPA within the time specified in the request.

## 7 General Conditions

### G1 Copy of licence kept at the premises or plant

- G1.1 A copy of this licence must be kept at the premises to which the licence applies.
- G1.2 The licence must be produced to any authorised officer of the EPA who asks to see it.
- G1.3 The licence must be available for inspection by any employee or agent of the licensee working at the premises.



# Environment Protection Licence

Licence - 21852

## Dictionary

### General Dictionary

<b>3DGM [in relation to a concentration limit]</b>	Means the three day geometric mean, which is calculated by multiplying the results of the analysis of three samples collected on consecutive days and then taking the cubed root of that amount. Where one or more of the samples is zero or below the detection limit for the analysis, then 1 or the detection limit respectively should be used in place of those samples
<b>Act</b>	Means the Protection of the Environment Operations Act 1997
<b>activity</b>	Means a scheduled or non-scheduled activity within the meaning of the Protection of the Environment Operations Act 1997
<b>actual load</b>	Has the same meaning as in the Protection of the Environment Operations (General) Regulation 2009
<b>AM</b>	Together with a number, means an ambient air monitoring method of that number prescribed by the <i>Approved Methods for the Sampling and Analysis of Air Pollutants in New South Wales</i> .
<b>AMG</b>	Australian Map Grid
<b>anniversary date</b>	The anniversary date is the anniversary each year of the date of issue of the licence. In the case of a licence continued in force by the Protection of the Environment Operations Act 1997, the date of issue of the licence is the first anniversary of the date of issue or last renewal of the licence following the commencement of the Act.
<b>annual return</b>	Is defined in R1.1
<b>Approved Methods Publication</b>	Has the same meaning as in the Protection of the Environment Operations (General) Regulation 2009
<b>assessable pollutants</b>	Has the same meaning as in the Protection of the Environment Operations (General) Regulation 2009
<b>BOD</b>	Means biochemical oxygen demand
<b>CEM</b>	Together with a number, means a continuous emission monitoring method of that number prescribed by the <i>Approved Methods for the Sampling and Analysis of Air Pollutants in New South Wales</i> .
<b>COD</b>	Means chemical oxygen demand
<b>composite sample</b>	Unless otherwise specifically approved in writing by the EPA, a sample consisting of 24 individual samples collected at hourly intervals and each having an equivalent volume.
<b>cond.</b>	Means conductivity
<b>environment</b>	Has the same meaning as in the Protection of the Environment Operations Act 1997
<b>environment protection legislation</b>	Has the same meaning as in the Protection of the Environment Administration Act 1991
<b>EPA</b>	Means Environment Protection Authority of New South Wales.
<b>fee-based activity classification</b>	Means the numbered short descriptions in Schedule 1 of the Protection of the Environment Operations (General) Regulation 2009.
<b>general solid waste (non-putrescible)</b>	Has the same meaning as in Part 3 of Schedule 1 of the Protection of the Environment Operations Act 1997





# Environment Protection Licence

Licence - 21852

<b>flow weighted composite sample</b>	Means a sample whose composites are sized in proportion to the flow at each composites time of collection.
<b>general solid waste (putrescible)</b>	Has the same meaning as in Part 3 of Schedule 1 of the Protection of the Environment Operations Act 1997
<b>grab sample</b>	Means a single sample taken at a point at a single time
<b>hazardous waste</b>	Has the same meaning as in Part 3 of Schedule 1 of the Protection of the Environment Operations Act 1997
<b>licensee</b>	Means the licence holder described at the front of this licence
<b>load calculation protocol</b>	Has the same meaning as in the Protection of the Environment Operations (General) Regulation 2009
<b>local authority</b>	Has the same meaning as in the Protection of the Environment Operations Act 1997
<b>material harm</b>	Has the same meaning as in section 147 Protection of the Environment Operations Act 1997
<b>MBAS</b>	Means methylene blue active substances
<b>Minister</b>	Means the Minister administering the Protection of the Environment Operations Act 1997
<b>mobile plant</b>	Has the same meaning as in Part 3 of Schedule 1 of the Protection of the Environment Operations Act 1997
<b>motor vehicle</b>	Has the same meaning as in the Protection of the Environment Operations Act 1997
<b>O&amp;G</b>	Means oil and grease
<b>percentile [in relation to a concentration limit of a sample]</b>	Means that percentage [eg.50%] of the number of samples taken that must meet the concentration limit specified in the licence for that pollutant over a specified period of time. In this licence, the specified period of time is the Reporting Period unless otherwise stated in this licence.
<b>plant</b>	Includes all plant within the meaning of the Protection of the Environment Operations Act 1997 as well as motor vehicles.
<b>pollution of waters [or water pollution]</b>	Has the same meaning as in the Protection of the Environment Operations Act 1997
<b>premises</b>	Means the premises described in condition A2.1
<b>public authority</b>	Has the same meaning as in the Protection of the Environment Operations Act 1997
<b>regional office</b>	Means the relevant EPA office referred to in the Contacting the EPA document accompanying this licence
<b>reporting period</b>	For the purposes of this licence, the reporting period means the period of 12 months after the issue of the licence, and each subsequent period of 12 months. In the case of a licence continued in force by the Protection of the Environment Operations Act 1997, the date of issue of the licence is the first anniversary of the date of issue or last renewal of the licence following the commencement of the Act.
<b>restricted solid waste</b>	Has the same meaning as in Part 3 of Schedule 1 of the Protection of the Environment Operations Act 1997
<b>scheduled activity</b>	Means an activity listed in Schedule 1 of the Protection of the Environment Operations Act 1997
<b>special waste</b>	Has the same meaning as in Part 3 of Schedule 1 of the Protection of the Environment Operations Act 1997
<b>TM</b>	Together with a number, means a test method of that number prescribed by the <i>Approved Methods for the Sampling and Analysis of Air Pollutants in New South Wales</i> .



# Environment Protection Licence

Licence - 21852

TSP	Means total suspended particles
TSS	Means total suspended solids
Type 1 substance	Means the elements antimony, arsenic, cadmium, lead or mercury or any compound containing one or more of those elements
Type 2 substance	Means the elements beryllium, chromium, cobalt, manganese, nickel, selenium, tin or vanadium or any compound containing one or more of those elements
utilisation area	Means any area shown as a utilisation area on a map submitted with the application for this licence
waste	Has the same meaning as in the Protection of the Environment Operations Act 1997
waste type	Means liquid, restricted solid waste, general solid waste (putrescible), general solid waste (non-putrescible), special waste or hazardous waste
Wellhead	Has the same meaning as in Schedule 1 to the Protection of the Environment Operations (General) Regulation 2021.

Environment Protection Authority

(By Delegation)

Date of this edition: 01-July-2024

## End Notes